

15TH FLOOR PLAN  
SCALE-1:100

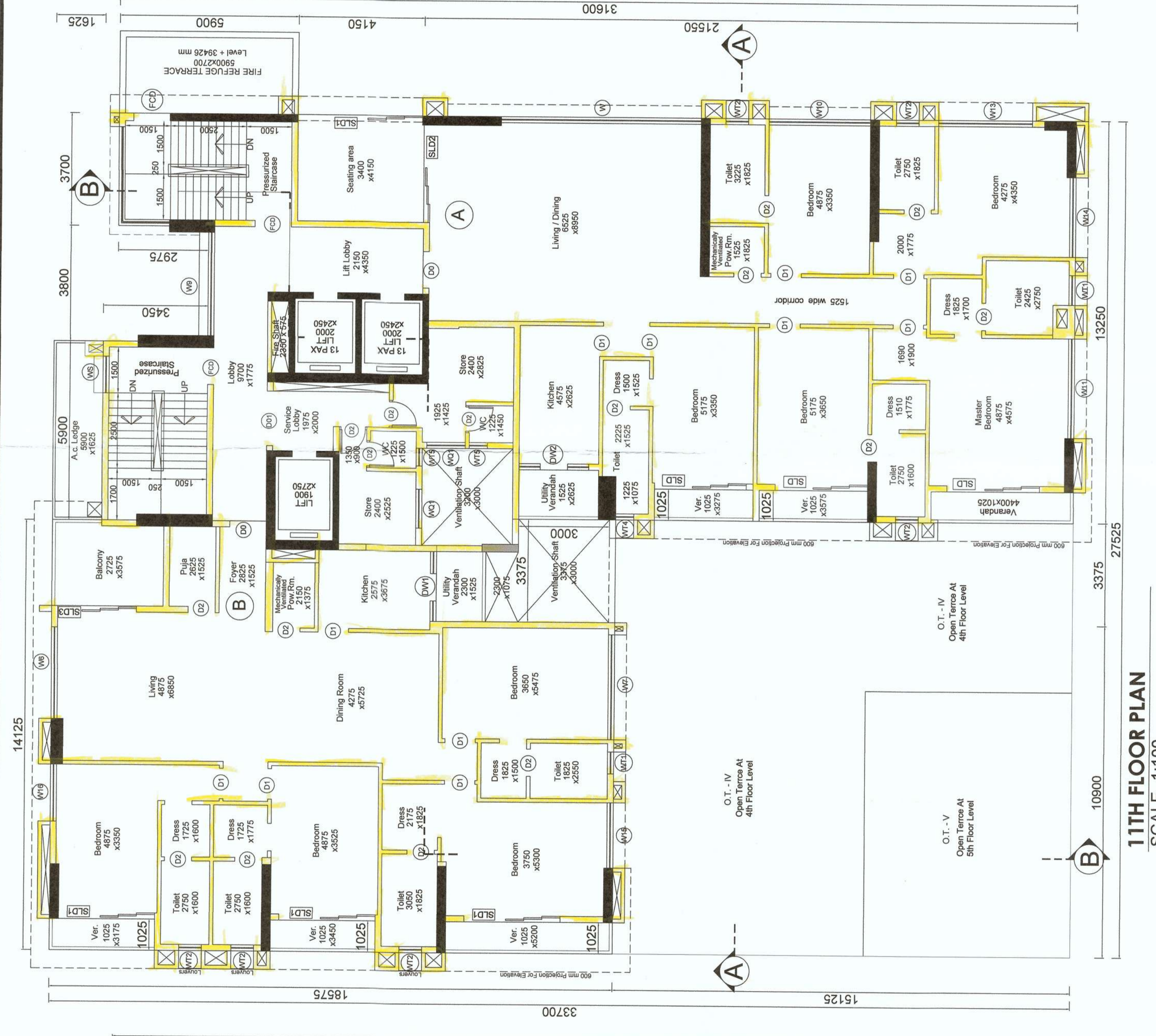

11TH FLOOR PLAN  
SCALE-1:100

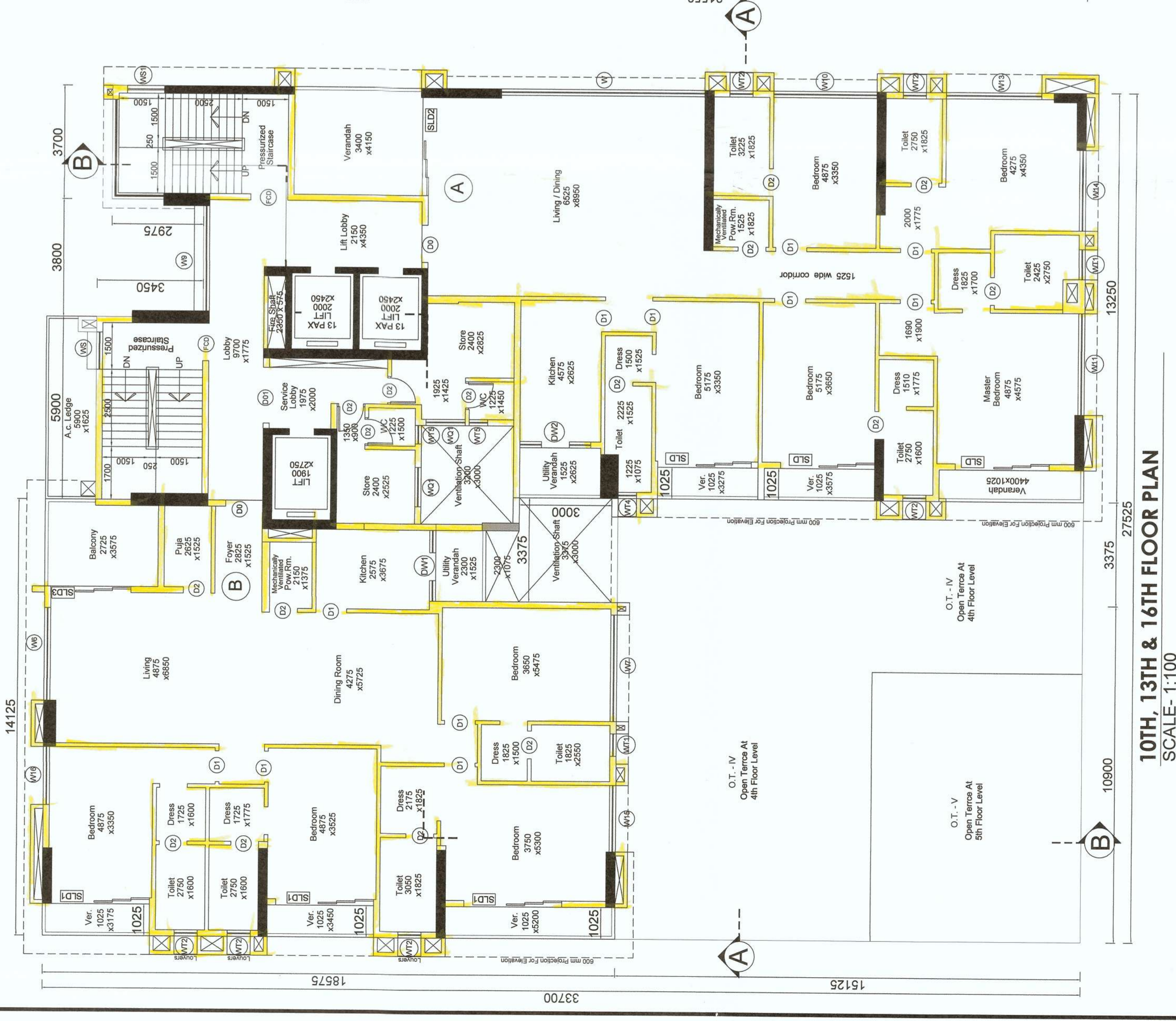

10TH, 13TH & 16TH FLOOR PLAN  
SCALE-1:100

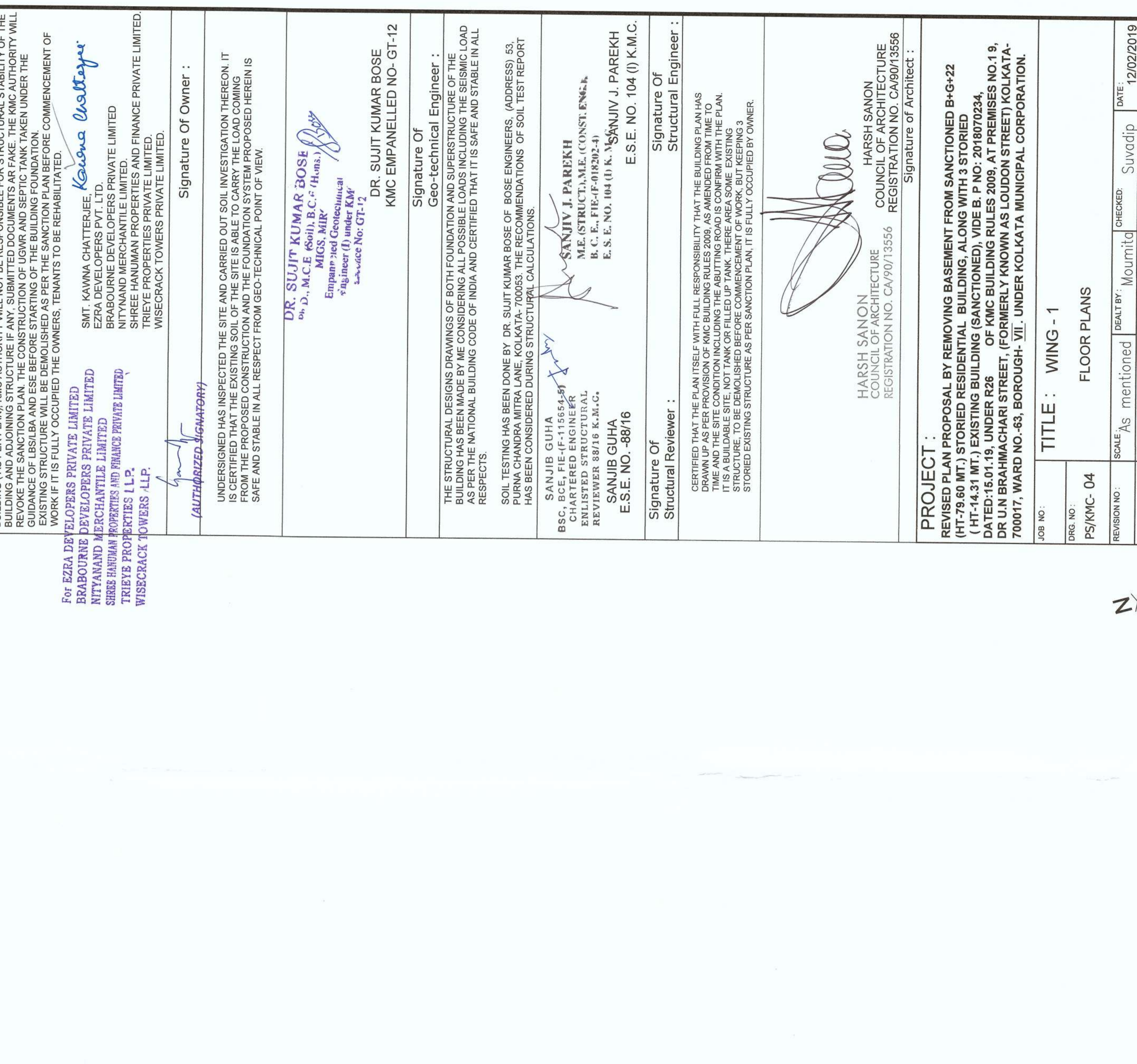

19TH FLOOR PLAN  
SCALE-1:100

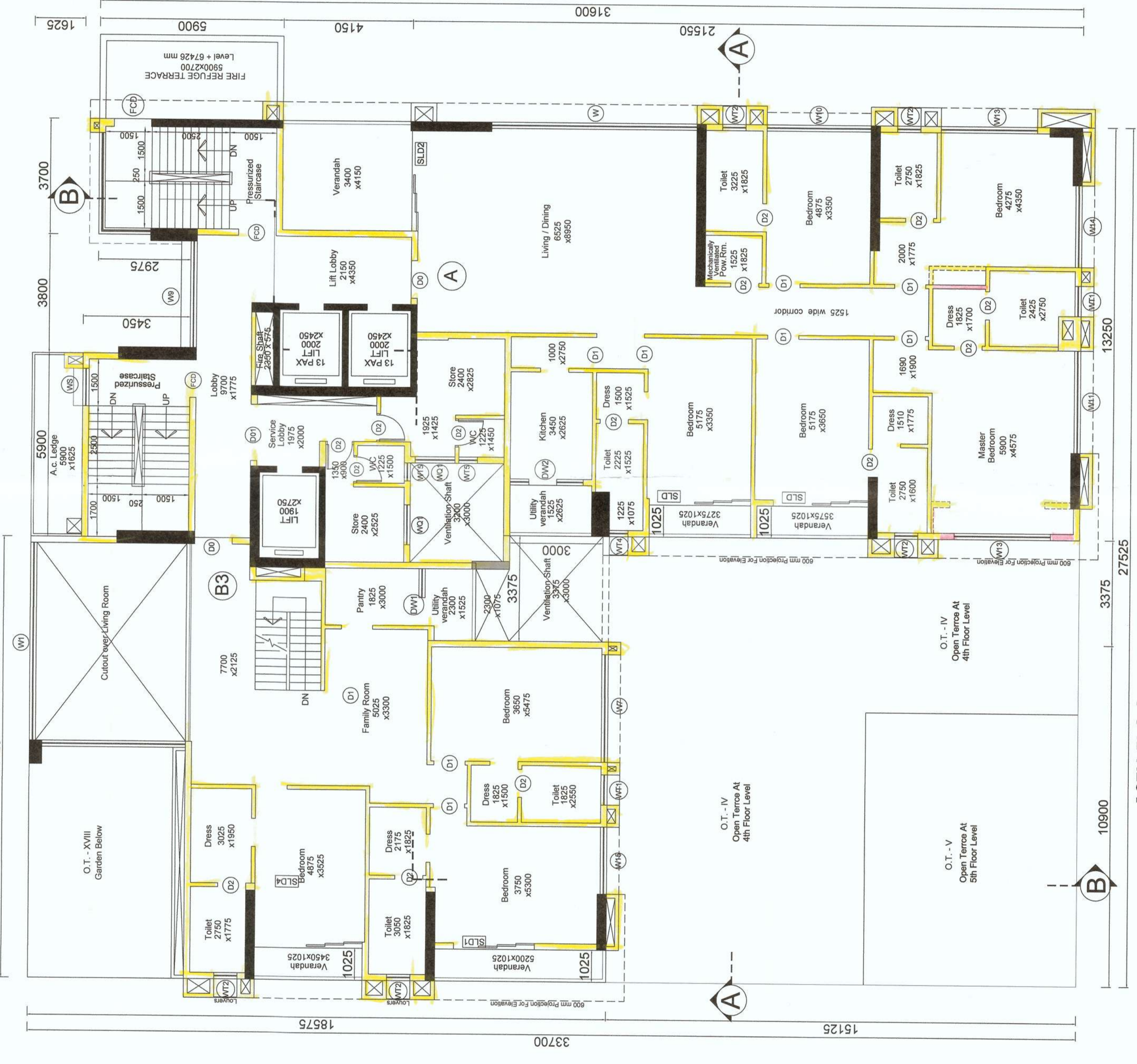

18TH FLOOR PLAN  
SCALE-1:100

WE HEREBY DECLINE WITH FULL RESPONSIBILITY THAT I SHALL ENGAGE LISILA AND ESE DURING THE CONSTRUCTION PHASE AND I SHALL BE RESPONSIBLE FOR THE STRUCTURAL STABILITY OF THE BUILDING (AS PER PLAN). I AM NOT RESPONSIBLE FOR THE STRUCTURAL STABILITY OF THE BUILDING (AS PER PLAN). THE CONSTRUCTION OF THE BUILDING SHALL BE UNDER THE GUIDANCE OF LISILA AND ESE BEFORE STARTING OF THE BUILDING FOUNDATION. THE COMMENCEMENT OF WORK OF THIS FULLY OCCUPIED OWNERS, TENANTS TO BE REHABILITATED.

**FOR EZZA DEVELOPERS PRIVATE LIMITED**  
 NITANAND K. GOPALAKRISHNAN  
 DIRECTOR  
 EZZA DEVELOPERS PRIVATE LIMITED  
 3/12, RAJAGOPALAN STREET, ANNAPURAM, CHENNAI - 600025  
 TREYEE PROPERTIES LLP,  
 WISSECHACK TOWERS LLP.

**Signature of Owner :**  
 DR. SUJIT KUMAR ROSE  
 Director, K.M.C. Housing Society  
 Director, J.J. Builders Pvt. Ltd.  
 Director, K.M.C. Housing Society  
 Director, J.J. Builders Pvt. Ltd.

**Signature of Engineer :**  
 DR. SUJIT KUMAR ROSE  
 Director, K.M.C. Housing Society  
 Director, J.J. Builders Pvt. Ltd.  
 Director, K.M.C. Housing Society  
 Director, J.J. Builders Pvt. Ltd.

**Signature of Structural Engineer :**  
 DR. SUJIT KUMAR ROSE  
 Director, K.M.C. Housing Society  
 Director, J.J. Builders Pvt. Ltd.  
 Director, K.M.C. Housing Society  
 Director, J.J. Builders Pvt. Ltd.

**Signature of Architect :**  
 HARSHAN SANKAR  
 COUNCIL OF ARCHITECTURE  
 REGISTRATION NO. CA/97/13556  
 Signature of Architect :

**PROJECT :**  
 REVISED PLAN PROPOSAL BY REMOVING BASEMENT FROM SANCTIONED B-9-22 (H-7-9-50 MT) STORED RESIDENTIAL BUILDING ALONG WITH 3 STORED RESIDENTIAL BUILDING (SANCTIONED) WIDE P.NO. 201/B07/0234, DATED-16.11.18 UNDER P&A, FORMERLY KNOWN AS LOODON STREET KOLKATA, DR. UN BRAHMACHARI STREET, (FORMERLY KNOWN AS LOODON STREET) KOLKATA, 700017, WARD NO.-65, BOROUGH-VII, UNDER KOLKATA MUNICIPAL CORPORATION.

**TITLE : WING - 1**

**DATE :** 12/02/2019  
**SCALE :** As mentioned  
**DETAILED BY :** Sivadip  
**CHECKED BY :** Sivadip  
**DESIGNED BY :** Sivadip  
**PROJECT MANAGER :** Sivadip  
**PROJECT ENGINEER :** Sivadip  
**PROJECT ARCHITECT :** Sivadip  
**PROJECT STRUCTURAL ENGINEER :** Sivadip  
**PROJECT MECHANICAL ENGINEER :** Sivadip  
**PROJECT ELECTRICAL ENGINEER :** Sivadip  
**PROJECT PLUMBING ENGINEER :** Sivadip  
**PROJECT PAINT ENGINEER :** Sivadip  
**PROJECT FLOORING ENGINEER :** Sivadip  
**PROJECT GLAZING ENGINEER :** Sivadip  
**PROJECT INTERIORS ENGINEER :** Sivadip  
**PROJECT LANDSCAPE ARCHITECT :** Sivadip  
**PROJECT CIVIL ENGINEER :** Sivadip  
**PROJECT MECHANICAL ENGINEER :** Sivadip  
**PROJECT ELECTRICAL ENGINEER :** Sivadip  
**PROJECT PLUMBING ENGINEER :** Sivadip  
**PROJECT PAINT ENGINEER :** Sivadip  
**PROJECT FLOORING ENGINEER :** Sivadip  
**PROJECT GLAZING ENGINEER :** Sivadip  
**PROJECT INTERIORS ENGINEER :** Sivadip

**SANON SEN & ASSOCIATES (P) LTD.**  
 5, RUSSEL STREET, KOLKATA-700 071  
 PH: 98302 22222, 98302 22222  
 FAX: 98302 22222, 98302 22222

**PARTY'S COPY**

KOLKATA MUNICIPAL CORPORATION  
PLANS AND BUILDING DEPTT.  
K.M.C.  
By D. Ghosh, B.Sc. (Electn) Ex-Engg.  
SP. No. 131/1251/9  
Assitant Engineer Ex-Engg. (Civ)  
Br. No. 57

D. Ghosh, B.Sc. (Electn) Ex-Engg.  
Br. No. 57

This Plan is to be Treated As Part  
B. S. Plan No. 57/1251/9  
Dated: 15/11/9  
Ex-Engineer (CB)  
Br. No. 57

D. Ghosh, B.Sc. (Electn) Ex-Engg.  
Br. No. 57

OFFICE OF THE ARCHITECTS: ENGINEER  
BUILDING DEPARTMENT, VIZ.  
DATE: 15/11/9  
THE KOLKATA MUNICIPAL CORPORATION